

310795

M115/06039/0016

NIKITHA N

4090980

RADHA N / MADHAVA GOUD N

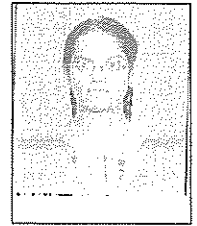
29/05/1999 29TH MAY NINETEEN HUNDRED NINETY NINE
06039-ST.JOSEPH'S ENG SCH NARASINGARAOPET KURNOOL AP

101 ENGLISH COMM.	B2	B1	B1	08	B1	B1	A2**	09
007 TELUGU	B1	B2	B1	08	A1	A2	A1	10
041 MATHEMATICS	A2	B1	A2**	09	A2	B1	A2**	09
086 SCIENCE	A2	B1	A2	09	A1	B1	A2	09
087 SOCIAL SCIENCE	B1	B1	A2**	09	A2	A2	A2	09

9.2

CLASS IX - A2 CLASS X - A1

Identifies personal strengths and weaknesses and uses them to arrive at meaningful decisions	B	Identifies personal strengths and weaknesses, evaluates information and chooses appropriate alternatives, arrives at innovative and constructive solutions to problems.	A
Empathetic, shows sensitivity towards differently-abled students and appreciates other's points of view, has very good interpersonal and communicative skills, an active listener and effective speaker, accepts feedback.	B	Empathetic, with very good interpersonal and communicative skills, an active listener, observes school rules, accepts feedback and criticism with positivity, often demonstrates leadership skills and is an inspiring team worker.	A
Self-confident and optimistic, manages adverse situations and stress effectively. Expresses emotions appropriately.	B	Identifies the causes of stress and manages adverse situations effectively. Expresses emotions appropriately.	A
Grasps assigned tasks easily, self-motivated, helpful, guides others and is punctual.	B	Innovative, with excellent grasp of any assignment and is very punctual in the completion of set task, self-motivated, empathetic, inspires others and an excellent team worker. Readily shoulders responsibility.	A
Participates actively in artistic activities, creative, very observant, appreciates and understands various art forms.	B	Participates actively in artistic activities at different levels, enthusiastically plans and conducts creative events, very observant, displays an aesthetic, innovative approach to the appreciation and understanding of different art forms.	A
Very courteous to teachers and elders, adheres to school rules, sincere and helpful towards teachers, has a positive attitude to learning, communicates easily with and confides in teachers, accepts feedback and criticism positively.	A	Very courteous to teachers and elders, has a positive attitude towards learning and adheres to school and class norms, communicates effectively with teachers and takes feedback and criticism with positivity.	A
Expresses ideas and opinions with clarity, is sensitive towards peers and differently abled schoolmates, and respects diversity, and is receptive to new ideas.	B	Sensitive and supportive towards peers and differently-abled schoolmates, expresses ideas and opinions with clarity in a group, receptive to new opinions and suggestions, displays sensitivity to differences.	A
An enthusiastic participant in various school programmes and environmental initiatives, possesses leadership skills. Usually takes in pride in the school and respects school property.	B	Punctual and takes part in school programmes regularly, possesses leadership qualities and displays team spirit, motivates and inspires others to participate. Respects school property and takes pride in the school.	A
Understands value systems, abides by rules and regulations. Ethical and always courteous towards peers and elders, respects the national flag and symbols, sensitive to diversity and shows empathy towards the disadvantaged.	A	Abides by rules and understands value systems. Honest, courteous towards peers and elders, and has leadership qualities. Respects the national flag and symbols, sensitive to diversity, is empathetic towards the disadvantaged.	A
Literary and Creative Skills Regularly participates in literary inter- and intra-mural events, appreciates written and spoken literary forms, expresses ideas and opinions creatively, an avid reader and inspires others.	B	Plans, organizes and actively participates in literary and creative events at various levels, writes short stories, literary criticism and composes poems, an avid reader and displays a high level of interpretative skills.	A
Scientific Skills Applies science to everyday life, participates in scientific activities at inter- and intra mural events, displays good laboratory skills and is very observant.	B	Displays scientific temperament in everyday life, very observant, plans and participates in scientific activities at different levels, displays precision and observation during laboratory work.	A
Sports Indigenous Sports (Kodakko Etc) Talented in an identified sport and the represents school, disciplined, punctual, possesses strength and stamina. Displays good team spirit and is usually punctual.	B	Talented in an identified sport, represents the school at various levels, has stamina, strength and flexibility with good hand-eye coordination, displays team spirit, discipline and punctuality.	A
First Aid Well trained in first aid procedures, displays commitment and performs adequately in an emergency, demonstrates aptitude for handling situations and understands the importance of health and safety.	B	Well trained in first aid procedures, demonstrates aptitude and tenacity during difficult situations. Can handle emergencies, shows commitment to health and safety.	A

''' Upscaled Grade

QUALIFIED FOR ADMISSION TO HIGHER CLASSES



PRINCIPAL

St. Joseph's English School
N R Peta, Kurnool-4 (A.P)